

Time-to-death patterns in markers of age and dependency

T. Riffe ¹ P. H. Chung ¹ J. Spijker ² J. MacInnes ³

¹Department of Demography
University of California, Berkeley

²Wittgenstein Centre (IIASA, VID/ÖAW, WU), Vienna Institute of
Demography/Austrian Academy of Sciences

³School of Social and Political Science
University of Edinburgh

New Measures of Age and Ageing, Dec 2014

Formal to empirical

This work was inspired by some formal demographic results that begged the question

The question:

What kinds of demographic phenomena vary in informative and empirically regular ways by remaining years of life?

Formal to empirical

Assumption:

Many late-life conditions are probably best described as functions of remaining years of life.

Function:

in the sense of (modellable) temporal structure, not causation.

An aside

Note 1:

A characteristic varying over the lifespan could be a function of both time since birth and time to death.

Note 2:

If a characteristic varies by time to death and not by chronological age, it may still appear to be a function of time since birth when aggregated by chronological age (and vice versa).

Lifespans and time

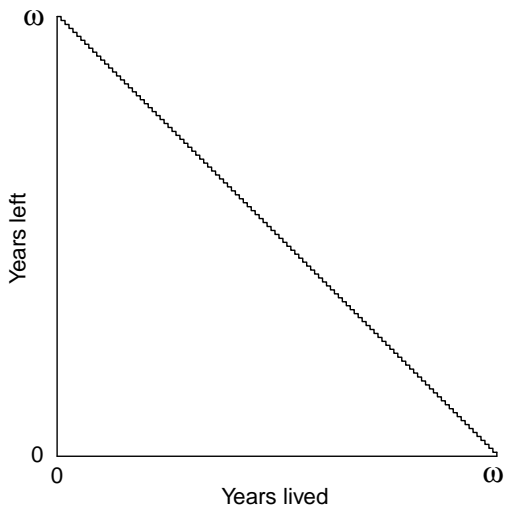

Lifespans and time

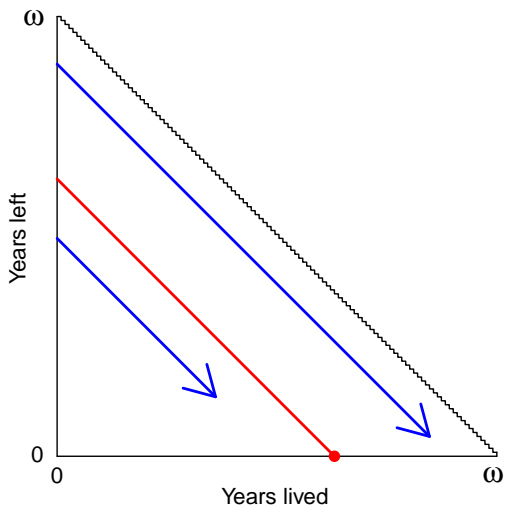

Area examined

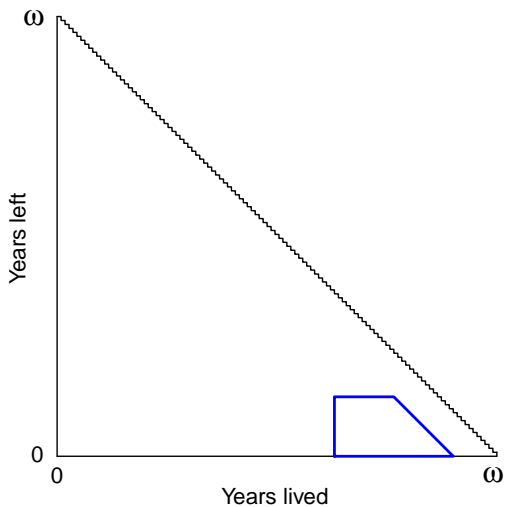

Data

US HRS

10 waves spanning 20 years (1992-2011)

47530 observations of 11520 individuals observed until death,
about 53% female.

Data, females

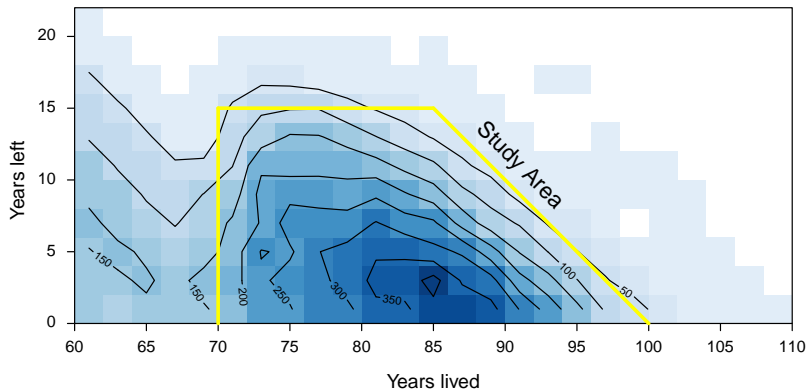

Data, males

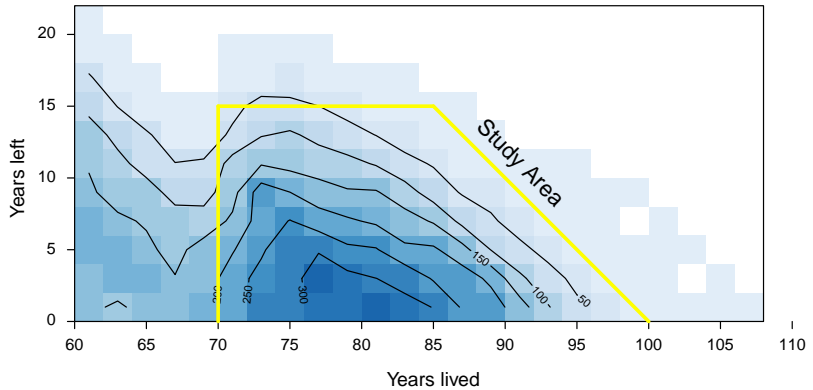

Example: binned (ADL3, females)

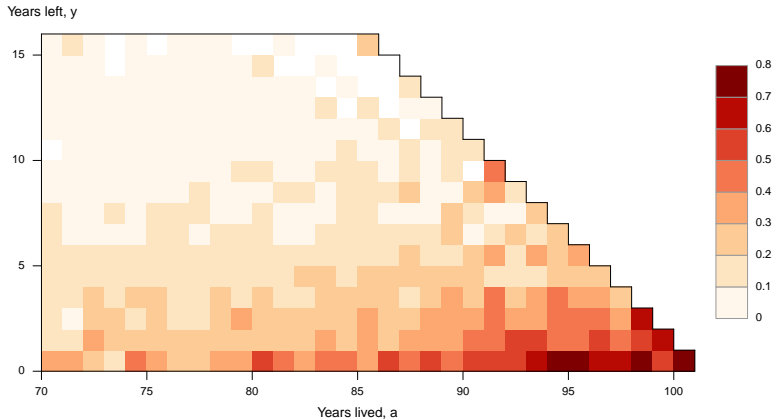

Example: loess smoothed (ADL3, females)

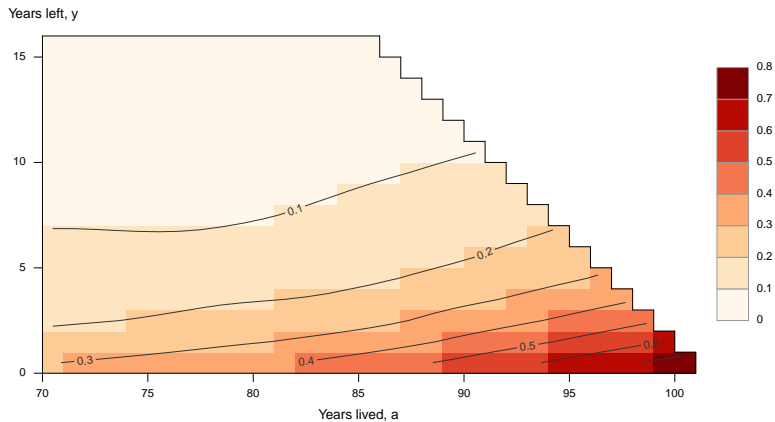

Example: characterization (ADL3, females)

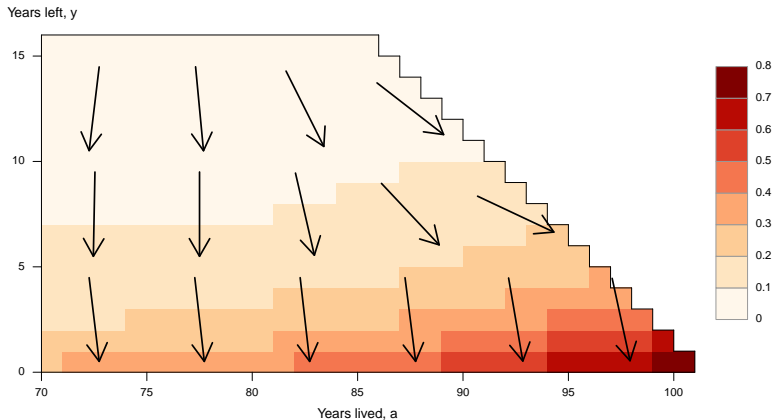

Convert arrows to percent thanatological

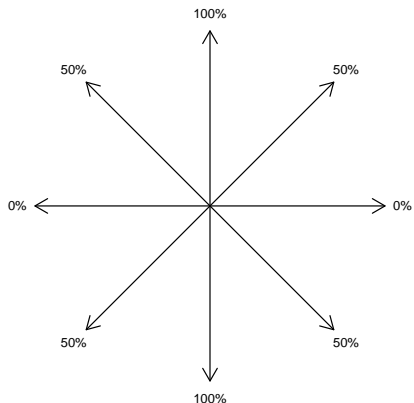

Example: summary (ADL3, females)

- take mean percentage of all arrows
- for ADL3, females, we have 89% vertical / 11% horizontal.
- ADL3 is 89% a TTD story (for this region of the age surface)

Characteristics explored

- ADL (8 items)
- IADL (9 items)
- Healthcare usage (9 items)
- Functional limitations (6 items)
- Health behaviors (5 items)
- Chronic conditions (9 items)
- Psychological conditions (10 items)
- Cognitive function (19 items)

Results summary

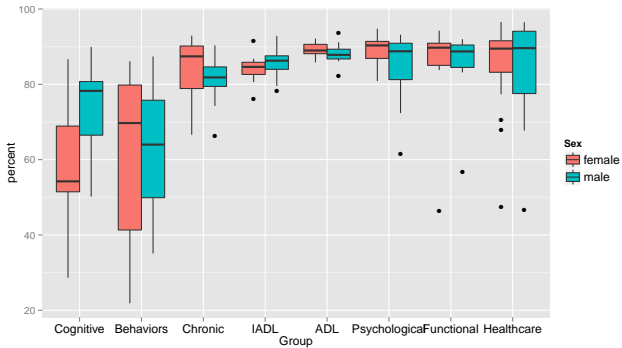

Results (cont)

- All surfaces in one pdf file by email or USB
- tim.riffe@gmail.com
- Thanks!